

**NOTICE!!**

**These documents have been scanned!**

**Do not place un-scanned documents beneath this notice!**

**Do not remove this notice from this file!**

GPO Jacket No. 560-102  
Print Order 61540  
Rise Business Services, LLC  
Job=AZ15 6/24/2019



Box Number= AZ15126



Claim Begin-End: AMC428296-AMC428296

**1 Initial Receipt**



AZ15126-4 AMC428281-AMC452898

**AMC#**

**DATE CLOSED**

**REMARKS**

AMC#	DATE CLOSED	REMARKS
428296		

**United States Department of the Interior**  
**Bureau of Land Management**  
 LANDS/RECREATION & PLANNING  
 ONE N CENTRAL AVE  
 PHOENIX, AZ 85004 -2203  
 Phone: 602-417-9200

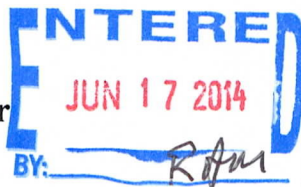

Receipt

No: 3049040

<b>Transaction #:</b> 3139765	
<b>Date of Transaction:</b> 06/04/2014	
CUSTOMER:	
LARRY ZHANEL PO BOX 1082 ENNIS, TX 75120-1082 US	

LINE #	QTY	DESCRIPTION	REMARKS	UNIT PRICE	TOTAL
1	1.00	LOCATABLE MINERALS / MINING CLAIMS-NEW, UNADJUD, ONE OR MORE AUTH NOS / NEW MINING CLAIM LOCATION FEE \$34 <b>CASES:</b> AMC428296/\$34.00		- n/a -	34.00
2	1.00	LOCATABLE MINERALS / MINING CLAIMS-NEW, UNADJUD, ONE OR MORE AUTH NOS / NEW MINING CLAIM MAINT FEE \$140 <b>CASES:</b> AMC428296/\$140.00		- n/a -	140.00
3	1.00	LOCATABLE MINERALS / MINING CLAIMS-NEW, UNADJUD, ONE OR MORE AUTH NOS / NEW MINING CLAIM PROCESSING FEE <b>CASES:</b> AMC428296/\$20.00		- n/a -	20.00
4	1.00	LOCATABLE MINERALS / MINING CLAIMS-NOT NEW-UNADJUD, ONE AUTH NO. ONLY / MINING CLAIM MONEY RECEIVED <b>CASES:</b> AMC428296/\$140.00	ADDITIONAL PLACER FEES	- n/a -	140.00
<b>TOTAL:</b>					<b>\$334.00</b>

PAYMENT INFORMATION			
NOTE: Items will appear on credit card statement as "Bureau of Land Mgmt CO".			
1	AMOUNT:	334.00	POSTMARKED: N/A
	TYPE:	CREDIT CARD	RECEIVED: 06/04/2014
	NAME:	ZHANEL, LARRY PO BOX 1082	



	ENNIS TX 75120-1082 US		
CARD NO:	XXXXXXXXXXXX0968	AUTH CODE:	530145
NAME ON CARD:	WOODROW J SMITH III		
EXPIRES:	10/2014		
SIGNATURE:			

REMARKS

This receipt was generated by the automated BLM Collections and Billing System and is a paper representation of a portion of the official electronic record contained therein.



**NOTICE!!**

**These documents have been scanned!**

**Do not place un-scanned documents beneath this notice!**

**Do not remove this notice from this file!**

GPO Jacket No. 560-102  
Print Order 61540  
Rise Business Services, LLC  
Job=AZ15 6/24/2019



Box Number= AZ15126



Claim Begin-End: AMC428296-AMC428296

**2 Correspondence**



AZ15126-4 AMC428281-AMC452898

**NO  
DOCUMENTS  
FOUND**

NO DOCUMENTS FOUND  
NO DOCUMENTS FOUND



**NOTICE!!**

**These documents have been scanned!**

**Do not place un-scanned documents beneath this notice!**

**Do not remove this notice from this file!**

GPO Jacket No. 560-102  
Print Order 61540  
Rise Business Services, LLC  
Job=AZ15 6/24/2019



Box Number= AZ15126



Claim Begin-End: AMC428296-AMC428296

**3 Transfers**



AZ15126-4 AMC428281-AMC452898



**NO  
DOCUMENTS  
FOUND**

NO DOCUMENTS FOUND  
NO DOCUMENTS FOUND

**NOTICE!!**

**These documents have been scanned!**

**Do not place un-scanned documents beneath this notice!**

**Do not remove this notice from this file!**

GPO Jacket No. 560-102  
Print Order 61540  
Rise Business Services, LLC  
Job=AZ15 6/24/2019



Box Number= AZ15126



Claim Begin-End: AMC428296-AMC428296

**4 Annual Filings**



AZ15126-4 AMC428281-AMC452898

DEPARTMENT OF THE INTERIOR  
BUREAU OF LAND MANAGEMENT  
MINING CLAIMS

Run Date/Time: 9/11/2018

MC Maintenance Fees Paid Through the BLM Pay Portal  
(by Date Paid)

Page 641 Of 723

**CBS Receipt: 4252408**

Printed For Lead File # AMC428296

Agency Tracking ID: 1535736976

Assessment Year: 2019

Paid On: 8/31/2018

Number of BLM Serial Nr: 2

Total Amount Paid: \$620.00

Claim Name	BLM Serial No	Lead File No	Amount Paid
GOLDEN EAGLE	AMC381821	AMC381820	\$310.00
GOLD FEVER	AMC428296	AMC428296	\$310.00



**United States Department of the Interior**  
**Bureau of Land Management**  
 BUSINESS & SUPPORT SVCS DIV  
 ONE N CENTRAL AVE SUITE 800  
 PHOENIX, AZ 85004 -4427  
 Phone: 602-417-9200

Receipt

No: 4252408

<b>Transaction #:</b> 4367926	
<b>Date of Transaction:</b> 08/31/2018	
CUSTOMER:	
MAGNUM MINING CORP. 1495 RIDGEVIEW DRIVE RENO,NV 89509 US	

LINE #	QTY	DESCRIPTION	REMARKS	UNIT PRICE	TOTAL
1	1.00	LOCATABLE MINERALS / MINING CLAIMS-NOT NEW-UNADJUD,ONE AUTH NO. ONLY / MINING CLAIM MONEY RECEIVED <b>CASES: AMC381821/\$620.00</b>		- n/a -	620.00
<b>TOTAL:</b>					<b>\$620.00</b>

PAYMENT INFORMATION			
NOTE: Items will appear on credit card statement as "BLM O Mining Claim".			
1	AMOUNT:	620.00	POSTMARKED: N/A
	TYPE:	CREDIT CARD	RECEIVED: 08/31/2018
	NAME:	MAGNUM MINING CORP. 1495 RIDGEVIEW DRIVE RENO NV 89509 US	
	CARD NO:	XXXXXXXXXXXX3844	AUTH CODE: 153273
	NAME ON CARD:	MAGNUM MINING CORP.	
	SIGNATURE:		

REMARKS

This receipt was generated by the automated BLM Collections and Billing System and is a paper representation of a portion of the official electronic record contained therein.

Run Date: 09/05/17

Run Time: 02:33 PM

**DEPARTMENT OF THE INTERIOR  
BUREAU OF LAND MANAGEMENT  
MINING CLAIMS**

**MC Maintenance Fees Paid Through the BLM Pay Portal**

**CBS Receipt: 3965332**

Printed For Lead File # AMC428296

Agency Tracking ID: 1504018738

Assessment Year: 2018

Number of BLM Serial Nr: 3

Paid On: 08/29/2017

Total Amount Paid: \$620.00

Claim Name	BLM Serial No	Lead File No	Amount Paid
GOLD FEVER	AMC428296	AMC428296	\$310.00
GOLD FEVER TWO	AMC433615	AMC433615	\$155.00
GOLD FEVER LODGE #1	AMC433888	AMC433888	\$155.00

**United States Department of the Interior**  
**Bureau of Land Management**  
 BUSINESS & SUPPORT SVCS DIV  
 ONE N CENTRAL AVE SUITE 800  
 PHOENIX, AZ 85004 -4427  
 Phone: 602-417-9200

Receipt

No: 3965332

2

<b>Transaction #:</b> 4075208	
<b>Date of Transaction:</b> 08/29/2017	
<b>CUSTOMER:</b>	
MATTHEW B NEAL 35080 S NINE IRONS RANCH RD WICKENBURG, AZ 85390 US	

LINE #	QTY	DESCRIPTION	REMARKS	UNIT PRICE	TOTAL
1	1.00	LOCATABLE MINERALS / MINING CLAIMS- NOT NEW-UNADJUD, ONE AUTH NO. ONLY / MINING CLAIM MONEY RECEIVED CASES: AMC433615/\$620.00		- n/a -	620.00
<b>TOTAL:</b>					<b>\$620.00</b>

PAYMENT INFORMATION			
NOTE: Items will appear on credit card statement as "BLM O Mining Claim".			
1	AMOUNT:	620.00	POSTMARKED: N/A
	TYPE:	CREDIT CARD	RECEIVED: 08/29/2017
	NAME:	MATTHEW B NEAL 35080 S NINE IRONS RANCH RD WICKENBURG AZ 85390 US	
	CARD NO:	XXXXXXXXXXXX0869	AUTH CODE: 077211
	NAME ON CARD:	MATTHEW B NEAL	
	EXPIRES:	07/2020	
	SIGNATURE:		

REMARKS

This receipt was generated by the automated BLM Collections and Billing System and is a paper representation of a portion of the official electronic record contained therein.



Run Date: 09/14/16

Run Time: 01:48 PM

**DEPARTMENT OF THE INTERIOR  
BUREAU OF LAND MANAGEMENT  
MINING CLAIMS**

**MC Maintenance Fees Paid Through the BLM Pay Portal**

**CBS Receipt: 3650501**

Printed For Lead File # **AMC428296**

Agency Tracking ID: 1472742500

Assessment Year: 2017

Number of BLM Serial Nr: 5

Paid On: 09/01/2016

Total Amount Paid: \$1,860.00

<b>Claim Name</b>	<b>BLM Serial No</b>	<b>Lead File No</b>	<b>Amount Paid</b>
GOLDEN EAGLE	AMC381821	AMC381820	\$310.00
RINCON #1	AMC426394	AMC426394	\$930.00
MARCUS MINE	AMC426395	AMC426394	\$155.00
RINCON LODGE	AMC426396	AMC426394	\$155.00
GOLD FEVER	AMC428296	AMC428296	\$310.00

**United States Department of the Interior**  
**Bureau of Land Management**  
 BUSINESS & SUPPORT SVCS DIV  
 ONE N CENTRAL AVE SUITE 800  
 PHOENIX, AZ 85004 -4427  
 Phone: (602) 417-9200

Receipt

No: 3650501

<b>Transaction #:</b> 3754520	
<b>Date of Transaction:</b> 09/01/2016	
<b>CUSTOMER:</b>	
MATTHEW B NEAL 1150 N MUSTANG TRL WICKENBURG, AZ 85390 US	

LINE #	QTY	DESCRIPTION	REMARKS	UNIT PRICE	TOTAL
1	1.00	LOCATABLE MINERALS / MINING CLAIMS- NOT NEW-UNADJUD, ONE AUTH NO. ONLY / MINING CLAIM MONEY RECEIVED CASES: AMC428296/\$1860.00		- n/a -	1860.00
<b>TOTAL:</b>					<b>\$1,860.00</b>

PAYMENT INFORMATION			
NOTE: Items will appear on credit card statement as "BLM O Mining Claim".			
1	AMOUNT:	1860.00	POSTMARKED: N/A
	TYPE:	CREDIT CARD	RECEIVED: 09/01/2016
	NAME:	MATTHEW B NEAL 1150 N MUSTANG TRL WICKENBURG AZ 85390 US	
	CARD NO:	XXXXXXXXXXXX0869	AUTH CODE: 072662
	NAME ON CARD:	MATTHEW B NEAL	
	EXPIRES:	07/2020	
	SIGNATURE:		

REMARKS

This receipt was generated by the automated BLM Collections and Billing System and is a paper representation of a portion of the official electronic record contained therein.

433407

428296

**MAINTENANCE FEE PAYMENT**

Claimant Name: CHRIS MYHART  
Address: 36 N. LINCOLN ST  
City: WICKENBURG State: AZ Zip: 85390  
Telephone: 480-734-1415  
E-mail address: CHRISMYHART@YAHOO.COM  
Signature: Chris Myhart

RECEIVED  
BLM AZ STATE OFFICE  
PHOENIX, ARIZONA  
2015 JUL 30 A 11:45  
BLM  
Date  
Stamp

Check here if this is a change of address.

LINE NO.	AMC NUMBER	CLAIM/SITE NAME	COUNTY RECORDER DATA (If available)	TWP	RNG	SEC
1	AMC433407	GOLD FEVER LODGE	- # 155	10N	5W	34
2	AMC428296	GOLD FEVER	- # 310	10N	5W	34
3						
4						
5						
6						
7						
8						
9						
10						

List additional claims on Form MCF114.

Bureau of Land Management  
Arizona State Office  
[www.blm.gov/az/](http://www.blm.gov/az/)

No. of Claims\*: 2 x \$155 = 405  
Check No: CC Init. FM  
Receipt No.: 0354275  
For BLM Use Only

\* \$155 per lode mining claim, mill site, or tunnel site; and \$155 for each 20 acres or portion thereof for each placer mining claim.

Form: MCF112  
Revised July 2014

This form is available from the Arizona Geological Survey and may be reproduced.

ENTERED  
JUL 31 2015  
BY: Rama



**SUPPLEMENTAL ATTACHMENT**

May be used with the following forms for listing additional mining claims:

Check One.

- Affidavit of Performance of Annual Work
- Maintenance Fee Payment
- Notice of Intent to Hold Mining Claims
- Notice of Non-Liability for Labor and Materials Furnished
- Quit claim Deed

BLM  
Date  
Stamp

LINE NO.	AMC NUMBER	CLAIM/SITE NAME	COUNTY RECORDER DATA (If available)	TWP	RNG	SEC

**Form MCF114**  
Revised July 2014

**United States Department of the Interior**  
**Bureau of Land Management**  
 LANDS/RECREATION & PLANNING  
 ONE N CENTRAL AVE  
 PHOENIX, AZ 85004 -2203  
 Phone: 602-417-9200

Receipt

No: 3354275

<b>Transaction #:</b> 3452187	
<b>Date of Transaction:</b> 07/30/2015	
CUSTOMER:	
CHRIS NYHART 36 N LINCOLN ST WICKENBURG, AZ 85390-1351 US	

LINE #	QTY	DESCRIPTION	REMARKS	UNIT PRICE	TOTAL
1	1.00	LOCATABLE MINERALS / MINING CLAIMS- NOT NEW-UNADJUD, ONE AUTH NO. ONLY / MINING CLAIM MONEY RECEIVED <b>CASES: AMC433407/\$465.00</b>	MAINT 2016/2	- n/a -	465.00
<b>TOTAL:</b>					<b>\$465.00</b>

PAYMENT INFORMATION			
NOTE: Items will appear on credit card statement as "Bureau of Land Mgmt CO".			
1	AMOUNT:	465.00	POSTMARKED: N/A
	TYPE:	CREDIT CARD	RECEIVED: 07/30/2015
	NAME:	NYHART, CHRIS 36 N LINCOLN ST WICKENBURG AZ 85390-1351 US	
	CARD NO:	XXXXXXXXXXXX4598	AUTH CODE: 030432
	NAME ON CARD:	CHRIS NYHART	
	EXPIRES:	01/2017	
	SIGNATURE:		

REMARKS

This receipt was generated by the automated BLM Collections and Billing System and is a paper representation of a portion of the official electronic record contained therein.

ENTERED  
 JUL 31 2015  
 BY: *R. Am*



381820  
426394  
428296

**MAINTENANCE FEE PAYMENT**

Claimant Name: CHRIS NYHART  
 Address: 36 N. LINCOLN ST  
 City: WICKENBURG State: AZ Zip: 85390  
 Telephone: 480-734-1415  
 E-mail address: CHRISNYHART@YAHOO.COM  
 Signature: Chris Nyhart

RECEIVED  
 AZ STATE OFFICE  
 2014 AUG 27 P 3:18  
 PHOENIX, ARIZONA  
 BLM  
 Date  
 Stamp

Check here if this is a change of address.

LINE NO.	AMC NUMBER	CLAIM/SITE NAME	COUNTY RECORDER DATA (If available)	TWP	RNG	SEC	ACRES
1	428296	GOLD FEVER		10N	SW	34	40
2	426394	RINCON 1		10N	SW	35	112 +
3	381821	GOLDEN EAGLE		10N	SW	34	40
4	426396	RINCON LODGE		10N	SW	35	20
5	426395	MARCUS MINE		10N	SW	35	20
6							
7							
8							
9							
10							

List additional claims on Form MCF114.

No. of Claims\*: 5 x \$155 = \$1860.00  
 Check No: CC Init. EBG  
 Receipt No.: 3114675  
 For BLM Use Only

Bureau of Land Management  
 Arizona State Office  
[www.blm.gov/az/](http://www.blm.gov/az/)

\* \$155 per lode mining claim, mill site, or tunnel site; and \$155 for each 20 acres or portion thereof for each placer mining claim.

Form: MCF112  
 Revised July 2014

This form is available from the Arizona Geological Survey and may be reproduced.

ENTERED  
 AUG 29 2014  
 BY: AT



**United States Department of the Interior**  
**Bureau of Land Management**  
 LANDS/RECREATION & PLANNING  
 ONE N CENTRAL AVE  
 PHOENIX, AZ 85004 -2203  
 Phone: 602-417-9200

Receipt

No: 3114675

<b>Transaction #:</b> 3206418	
<b>Date of Transaction:</b> 08/27/2014	
<b>CUSTOMER:</b>	
CHRIS NYHART 36 N LINCOLN ST WICKENBURG, AZ 85390-1351 US	

LINE #	QTY	DESCRIPTION	REMARKS	UNIT PRICE	TOTAL
1	1.00	LOCATABLE MINERALS / MINING CLAIMS- NOT NEW-UNADJUD, ONE AUTH NO. ONLY / MINING CLAIM MONEY RECEIVED <b>CASES: AMC428296/\$1860.00</b>	2015 MAINT (5)	- n/a -	1860.00
<b>TOTAL:</b>					<b>\$1,860.00</b>

PAYMENT INFORMATION			
NOTE: Items will appear on credit card statement as "Bureau of Land Mgmt CO".			
1	AMOUNT:	1860.00	POSTMARKED: N/A
	TYPE:	CREDIT CARD	RECEIVED: 08/27/2014
	NAME:	NYHART, CHRIS 36 N LINCOLN ST WICKENBURG AZ 85390-1351 US	
	CARD NO:	XXXXXXXXXXXX3118	AUTH CODE: 154112
	NAME ON CARD:	CHRIS NYHART	
	EXPIRES:	03/2016	
	SIGNATURE:		

REMARKS

This receipt was generated by the automated BLM Collections and Billing System and is a paper representation of a portion of the official electronic record contained therein.

**NOTICE!!**

**These documents have been scanned!**

**Do not place un-scanned documents beneath this notice!**

**Do not remove this notice from this file!**

GPO Jacket No. 560-102  
Print Order 61540  
Rise Business Services, LLC  
Job=AZ15 6/24/2019



Box Number= AZ15126



Claim Begin-End: AMC428296-AMC428296

**5 Miscellaneous**



AZ15126-4 AMC428281-AMC452898

**NO  
DOCUMENTS  
FOUND**

NO DOCUMENTS FOUND  
NO DOCUMENTS FOUND



**NOTICE!!**

**These documents have been scanned!**

**Do not place un-scanned documents beneath this notice!**

**Do not remove this notice from this file!**

GPO Jacket No. 560-102  
Print Order 61540  
Rise Business Services, LLC  
Job=AZ15 6/24/2019



Box Number= AZ15126



Claim Begin-End: AMC428296-AMC428296

**6 Location Notices-Amendments and Supporting Documents**



AZ15126-4 AMC428281-AMC452898

DEPARTMENT OF THE INTERIOR  
BUREAU OF LAND MANAGEMENT  
MINING CLAIMS

MC Customer Information - With Serial No. and Claim Name  
ACTIVE CLAIMS

AMC 426394  
AMC 428296  
Page 1 of 1

Admin State: AZ  
Geo State: AZ

NYHART CHRIS — OLD  
PO BOX 1082  
ENNIS, TX 75120-1082

CUSTOMER ID: 2358259

Serial No.	Claim Name/Number	Lead Serial No.	Disposition
AMC426394	RINCON #1	AMC426394	ACTIVE
AMC428296	GOLD FEVER	AMC428296	ACTIVE
Number of ACTIVE cases: 2			

36 N. LINCOLN ST — NEW  
WICKENBURG, AZ 85390

Chris Nyhart

RECEIVED  
BLMAZ STATE OFFICE  
2015 JUN 15 P 2:09  
PHOENIX, ARIZONA

\* Please change the address



# MINING CLAIM STATUS REPORT

Data Entered: 06/17/14 RAM

MTP Checked By: [Signature]  
GEO Checked By: [Signature]

LEAD SERIAL NUMBER: AMC 428296 thru AMC \_\_\_\_\_

### NUMBER OF CLAIMS & TYPE:

### CHARGES:

\_\_\_\_\_  
LODE  
\_\_\_\_\_  
PLACER  
1  
ASSOCIATION PLACER  
\_\_\_\_\_  
MILL SITE  
\_\_\_\_\_  
TUNNEL SITE

Location Fee @ \$34 = \$ 34  
Processing Fee @ \$20 = \$ 20  
Maintenance Fee @ \$140 = \$ 140  
Add'l Maint Fee for Assoc Placer = \$ 140  
**SUBTOTAL** \$ \_\_\_\_\_

TOTAL ACREAGE: 40 - 20 per claim Per Claim  
(Placer Only)

Other Fees \$ \_\_\_\_\_  
Other Fees \$ \_\_\_\_\_  
**TOTAL** \$ 334

NUMBER OF LOCATORS: 2

DOCUMENTS RECEIVED VIA: Over-the-Counter [  ] Mail [  ] **TIMELY FILED:** Yes [  ] No [  ]

LEGAL DESCRIPTION: T 10W R 5W SEC 34  
T \_\_\_\_\_ R \_\_\_\_\_ SEC \_\_\_\_\_  
T \_\_\_\_\_ R \_\_\_\_\_ SEC \_\_\_\_\_  
T \_\_\_\_\_ R \_\_\_\_\_ SEC \_\_\_\_\_  
T \_\_\_\_\_ R \_\_\_\_\_ SEC \_\_\_\_\_

BLM [  ] FOREST SERVICE [  ] \_\_\_\_\_ SUBJ TO PL 359: Yes [  ] No [  ]  
WILDERNESS AREA [  ] \_\_\_\_\_

SPLIT ESTATE: N/A [  ] SX [  ] PX [  ] OTHER [  ] \_\_\_\_\_  
SRHA [  ] Was proper Notice filed if located on SHRA Land? Yes [  ] No [  ]

RECONVEYED MINERALS ON BLM LAND REQUIRE OPENING ORDER FROM 1944 TO 1993:  
Open to Entry On \_\_\_\_\_ N/A [  ]

COMMENTS/STATUS: VOID [  ] PARTIALLY VOID [  ] PVT MINERALS [  ] WITHDRAWN LANDS [  ]  
OTHER [  ] \_\_\_\_\_  
\_\_\_\_\_  
\_\_\_\_\_

[  ] Claimant acknowledges that portions of the following claim(s) site(s) may be void or voidable.

Printed Name of Claimant \_\_\_\_\_ Signature of Claimant \_\_\_\_\_

\*\*\*\*\*FINAL ADJUDICATION\*\*\*\*\*

DATE 7/28/14 INITIALS AT

AMC 428296



LOCATION NOTICE FOR PLACER MINING CLAIM

NOTICE IS HEREBY GIVEN that the Gold Feder

placer mining claim has been located by

Larry Zhanet  
Chris Nyhart whose current mailing

address is P.O. Box 1082

Ennis, Texas 75120

BLM Date Stamp	RECEIVED
	BLM AZ STATE OFFICE
	2014 JUN -4 A 11:45
	PHOENIX, ARIZONA

The general course of this claim is North to the South and it is situated in Yavapai County, Arizona.

This claim is 1320 feet in length and 1320 feet in width. This claim runs from the location monument on which this location notice is posted approximately 1320 feet in a NE direction to the N.E. end line and 1320 feet in a South direction to the SW end line.

This claim is marked by four monuments, one at each corner of the claim.

The location monument on which this notice is posted is situated within Section 34, Township 10 N, Range 5 W, Gila Salt River Base and Meridian, Arizona. This claim encompasses portions of the following legal subdivision(s) if located by legal subdivision or the following quarter section (s), section (s), Township (s) and Range (s) The Northwest Quarter of the Northeast Quarter of Sec 34, 10N5W, Gila Salt River Base and Meridian, Arizona.

The locality of this claim with reference to some natural object or permanent monument and additional information (if any) concerning its locality are as follows: Section Marker

DATED AND POSTED on the ground this 31<sup>st</sup> day of May, 2014.

LOCATOR (s) Chris Nyhart Larry Zhanet

Form MCF102  
Revised July 2005

AMC 42829b

**MINING CLAIM MAP**

Lode ( ) Placer

← 1 mile →

↑ 1 mile ↓

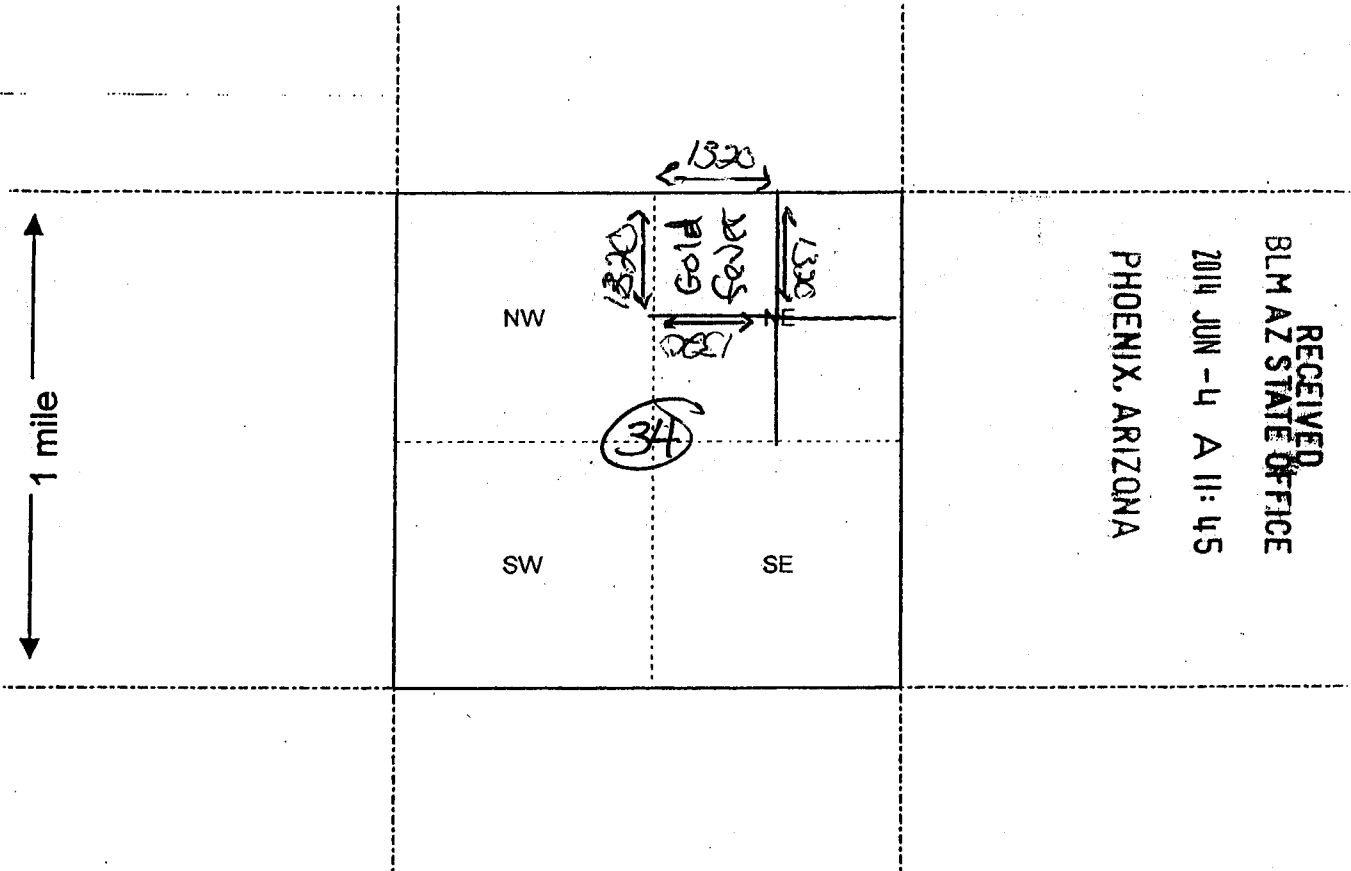

RECEIVED  
BLM AZ STATE OFFICE  
2014 JUN -4 A 11:45  
PHOENIX, ARIZONA

Scale : 1" = 2000 feet



1. The above map depicts the Gold Fever mining claim, which is located in Section (s) 34, Township 10 N, Range 5 W, Gila and Salt River Base and Meridian, Yavapai County, Arizona.

2. The type of corner and location monuments used are as follows: 4 x 4 Posts

3. The bearings and distances in degrees and feet between claim corners are as depicted on the map.

Form MCF100a  
Revised July 2005

This form is available from the Arizona Department of Mines & Mineral Resources and may be reproduced.

AMC428296

DEPARTMENT OF INTERIOR  
BUREAU OF LAND MANAGEMENT

Input Parameters for Geographic Report with Land

System Id = CR

Admin State = AZ

Geo State =

Casetype Begins With

Case Disp Txt = AUTHORIZED, CANCELLED, EXPIRED, PENDING, REJECTED, RELINQUISHED, VOID, WITHDRAWN

Mer Twp Rng =

Section =

Mtrs = 14 0100N 0050W 034, 14 0100N 0050W 999

Commodity =

Commodity Txt =

Pending Org =

Pend Org Decode =

Total Rows Returned: 0



